

THE INCUNABULAR APPROACH TO THE TORAH'S DIVINE ORIGIN

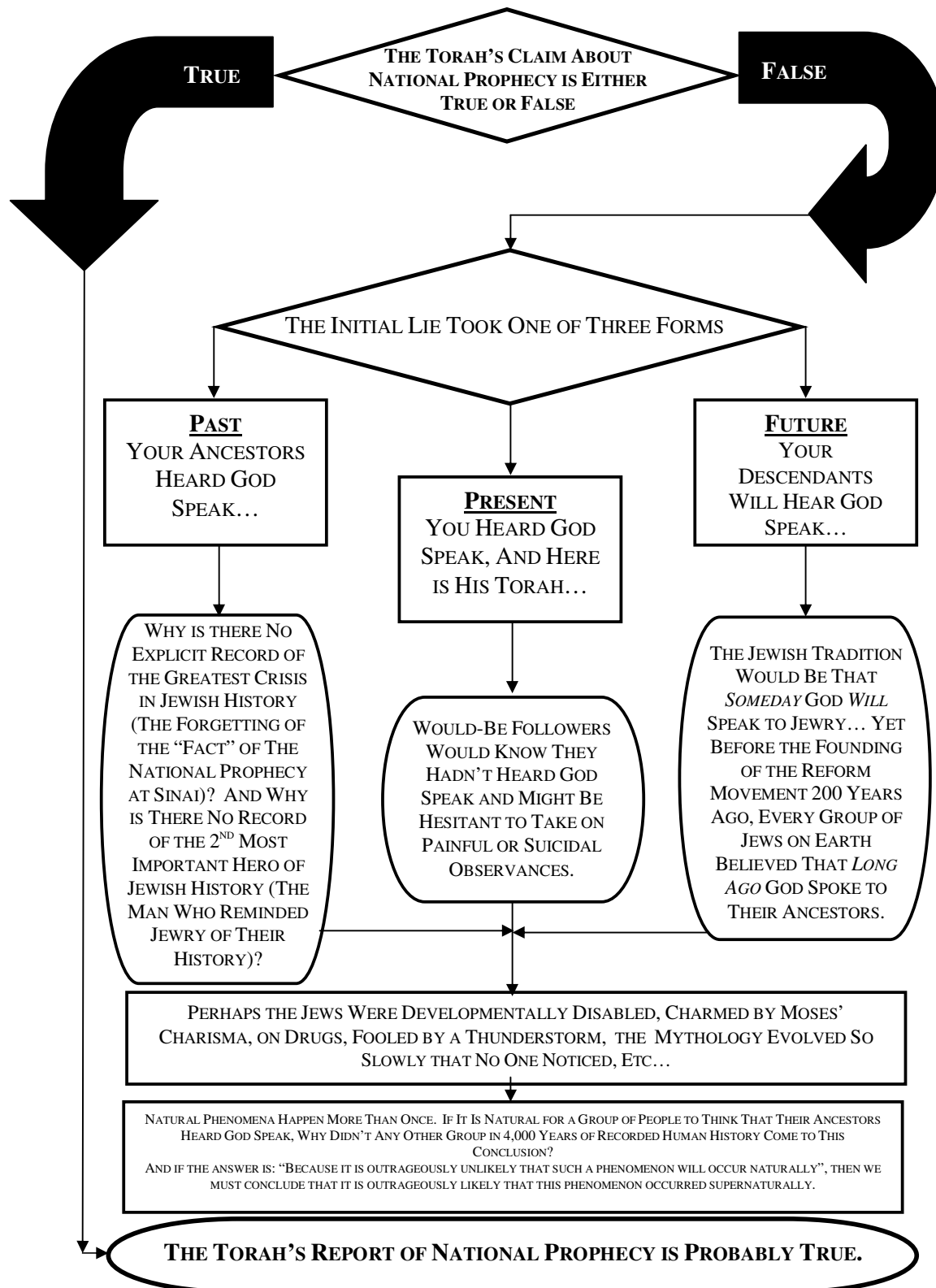

*Applewhite Theorem: (a) People are gullible and will believe anything, even claims that demand painful or suicidal observances; (b) as long as the claim cannot be checked.

** 1st Empirical Law: Because the laws of nature are constant, non-esoteric, natural phenomena will occur repeatedly.